

© Copyright
 This drawing and any design hereon is the copyright of the
 Consultants and must not be reproduced without their written
 consent.

All drawings remain the property of the Consultants.

LEGEND:

- Proposed Wastewater Sewer and Manhole --- ● ---
- Existing Wastewater Sewers ---
- Existing 350mmØ Rising Wastewater Sewer ---
- Proposed Stormwater Sewer and Manhole --- ● ---
- Existing Stormwater Sewers ---

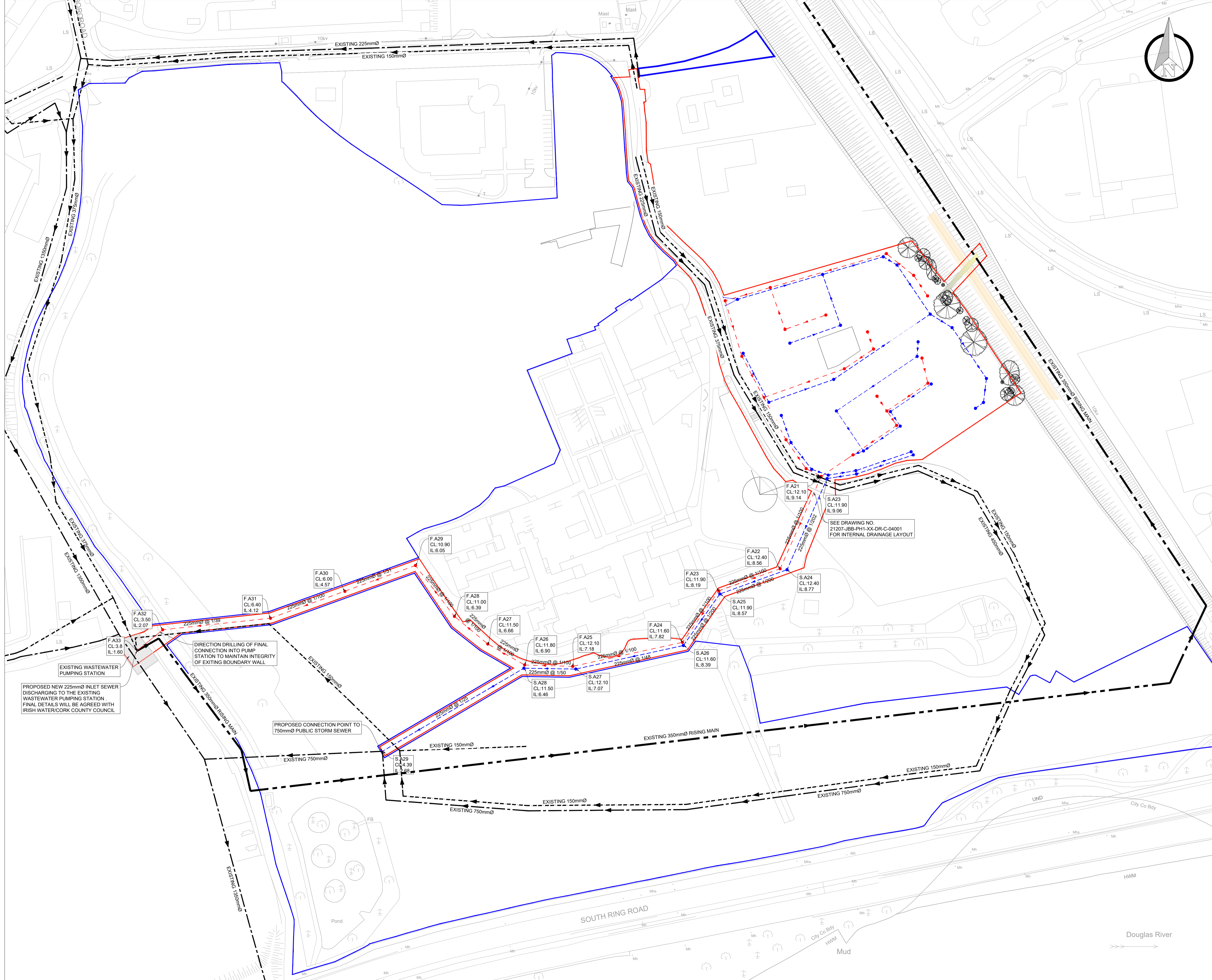
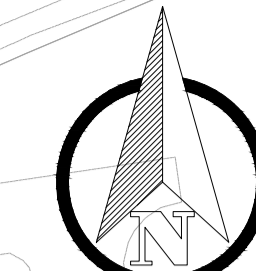

Rev.	Suit.	Description	Drawn	Chkd	Date	
P03	S3	Issued for Planning		DOB	TF	21.02.22
P02	S3	Issued to IW for Design Approval		DOB	TF	26.01.22
P01	S3	Issued for Tripartite Meeting		DOB	TF	06.08.21

Client
 Estuary View Enterprises 2020 Ltd.

Client's Representative:

3 Eastgate Road, Eastgate tel +353 21 475 7800
 Business Park, Little Island, web www.jbbarry.ie
 Co. Cork, Ireland email cork@jbbarry.ie

Project
 BESSBOROUGH SHD DEVELOPMENT

Drawing Title
 PROPOSED DRAINAGE
 CONNECTION LOCATIONS

Drawn by:	DOB	Date:	29.07.21
Checked by:	RS	Date:	29.07.21
Approved by:	TF	Date:	29.07.21
Internal Project REF:	JBB: 21207		
Scales:	1:1000 @ A1		
Stage:	PLANNING		
Drawing No.:	21207-JBB-XX-DR-C-04007	Revision:	P03
Suitability Code:			S3